

VOLUME 22  
MARCH  
NUMBER 85.

NUMBER ONE  
1986  
ISSN-0018-3636

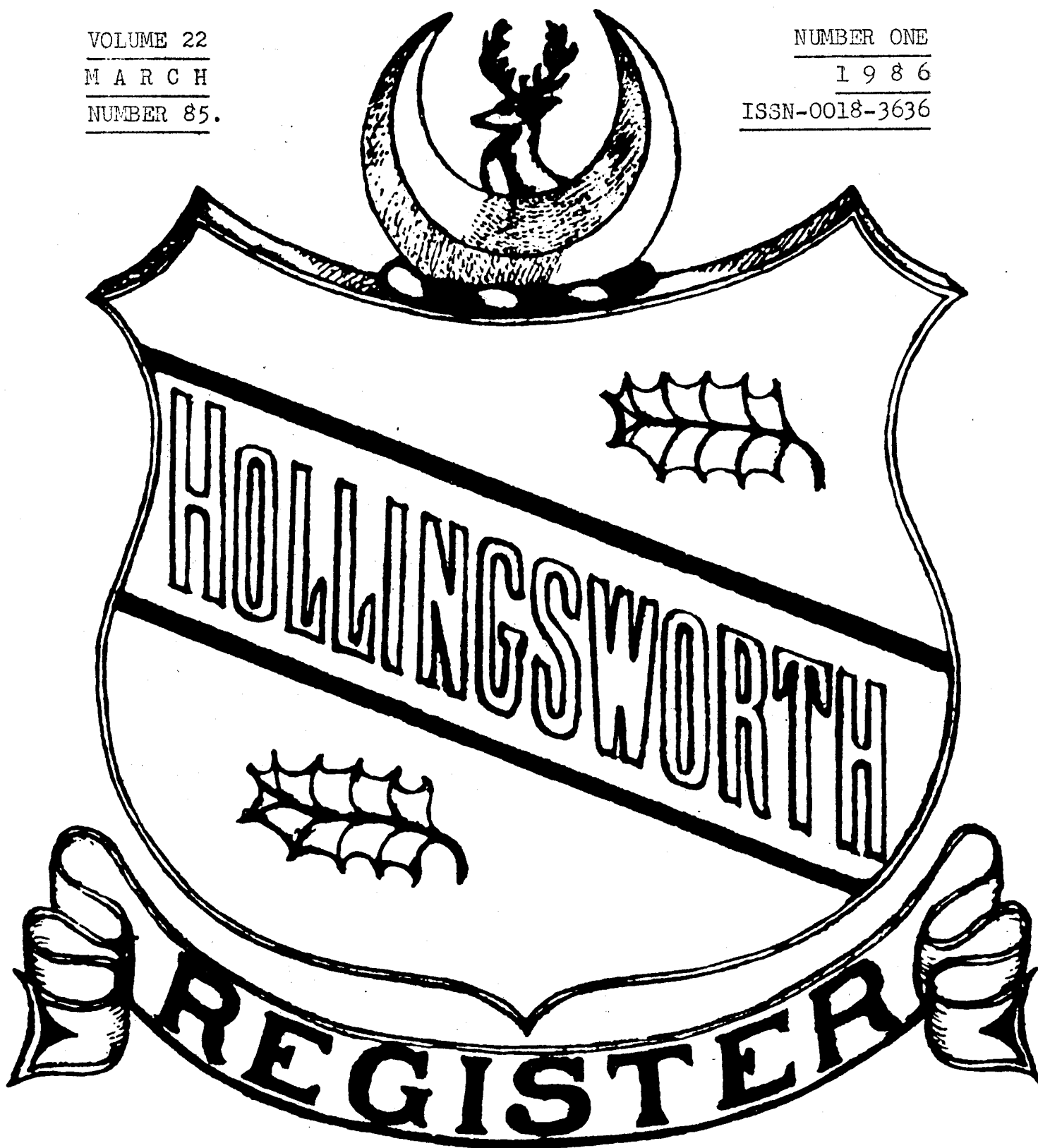

# H O L L I N G S W O R T H      R E G I S T E R

Compiled, Mimeographed and Published

By

Harry Hollingsworth, C. G., R. G.

3250 West 108th Street, Inglewood, California 90303 U.S.A.

(Make checks payable to him)

ISSUED QUARTERLY - YEARLY SUBSCRIPTION \$10.00 - SINGLE ISSUES \$3.00  
BACK ISSUES OLDER THAN THE CURRENT SUBSCRIPTION YEAR ARE \$4.00 EACH

VOLUME 22, NUMBER 1, MARCH, 1986

21st Year

WHOLE NUMBER 85

21st Year

## C O N T E N T S

<u>Benton-Calhoun County, Alabama Hollingsworth Records .....</u>	1
<u>Rev. Canon Peter John Hollingsworth, OBE, of Australia .....</u>	5
<u>Story County, Iowa Hollingsworth Burials .....</u>	6
<u>Greenhill Cemetery, Sullivan, Moultrie County, Illinois .....</u>	6
<u>HOLLINGSWORTHS IN BIBB COUNTY, GEORGIA - SOME LAND RECORDS ..</u>	6
<u>U.S. 9TH CENSUS - 1870 - HOLLINGSWORTHS - KENTUCKY-PART ONE .</u>	8
<u>Illinois 1870 Correction and Virginia 1860 Addition .....</u>	13
<u>U.S. Census of Kentucky, 1870 - Mortality Census Complete ...</u>	13
<u>JOHN MCKENZIE HOLLINGSWORTH FAMILY BIBLE RECORD .....</u>	14
<u>John Clifton Hollingsworth - Biographical Sketch .....</u>	15
<u>Hollingsworth Slave Owners in Newton County, Mississippi 1850</u>	15
<u>Spanish American War Hollingsworth Soldiers from Georgia ....</u>	16
<u>HOLLINGSWORTH MISCELLANY (King James Bible page from 1611)...</u>	16
<u>Hollingsworth Marriages:</u>	
(1) <u>Charles B. Hollingsworth - Susan Richardson 1846 ...</u>	18
(2) <u>Crystal Anne Hollingsworth - John E. Martin 1985 ...</u>	18
<u>Hollingsworth Family Trees</u>	
(A) <u>Chapman Sullivan .....</u>	18
(B) <u>Mrs. Jimmy Brady Rose .....</u>	18
<u>Macedonia Primitive Baptist Church Cemetery - Part Two .....</u>	19
<u>PHOTOGRAPHS ON INSIDE BACK COVER - Jacob E. Hollingsworth</u>	
<u>&amp; Family; Kirk M. Farrell; Frank Crawford .....</u>	20
<u>JOHN T. HOLLINGSWORTH, KNOX COUNTY, INDIANA - SKETCH .....</u>	20
<u>Prospects in Research - Michael Harrison of Marlea, Co Antrim</u>	20
<u>Correction .....</u>	20

Well, here we begin our 21st year. We have backlogs of information on many families but not key families. Not families whose ancestors belong to our subscribers, who are hoping HR can bring forth a breakthrough. Who was Henry Hollinworth's father? Where in England was he born? Can we prove "Mystery Sam"'s lineage? How about George Hollandsworth of Wythe (pronounced WITH) Co., Virginia? Where are his roots? And for your editor's benefit: Where in England did our County Wexford, Ireland Hollinsworth originate? The answers elude us!

Benton - Calhoun County, Alabama Hollingsworth Records

Most of this data comes from Old Records of Estates and Administrations of Benton (Calhoun) County, Alabama (1977 et seq) in several volumes, published by North-East Alabama Genealogical Society, Inc., Box 674, Gadsden, AL 35902. The compiler: Cathrine Cleek Mann. Benton County was formed in 1832 and named after Thomas Hart Benton. But in 1858 the name was changed to honor John C. Calhoun (need we wonder why?). That was 3 years before the war. These are mostly the probate records of our family name.

(1) Jesse McBees estate, Aug 4, 1840. Henry McBees appointed Administrator, with Isham McBees and Benjamin Hollingsworth as security.

(2) James M. Mitchell estate, Sep 20, 1838. Benjamin and W. B. Hollingsworth having open accounts on Store Books; John Hollingsworth among those with notes supposed to be good when due.

(3) William Landers estate, Mar 7, 1845. Edmund Landers, minor over 14, selects Stacy Strickland his mother and natural guardian; appointed. Apr 22, 1850, receipts signed by several persons, E. B. Landers, G. M. Landers, Jesse A. Landers and Wm. M. Landers for \$300 ea, to Stacy Hollingsworth, guardian in full of shares of estate of Wm. Landers, deceased. May 7, 1860, Joshua Teague and James R. Black as secur. on guardian bonds of Stacy Hollingsworth, late Stacy Strickland as guardian of her sons Edward, Jesse A., George and Marion Landers, requesting she make final settlement. May 14, 1860 final settlement.

(4) John M. Love estate Dec 2, 1861. Buyers: J. D. Hollingsworth.

(5) John Gay estate Nov 9, 1838. Benjamin Hollingsworth appraiser. May 18, 1839 Col. Benjamin Hollingsworth, Jacksonville, Ala., appointed administrator. Petition of same to sell real estate. Apr 2, 1841, he makes final settlement. Feb. 24, 1840, W. B. Hollingsworth a buyer at the John Gay estate.

(6) Wm. Goddard estate Feb 9, 1836. W.B. Hollingsworth, S. Hollingsworth, buyers at sale.

(7) Meredith Hall estate Nov 22, 1856. John Hollingsworth app. administrator after renunciation of executrix Obedience Hall; petition to sell land Nov 2, 1857; Notice to file annual (?) settlement June 11, 1858.

(8) David C. Haslett estate Nov 7, 1856. James Hollingsworth was appraiser.

(9) Thomas Henderson estate Oct 15, 1857. J. D. Hollingsworth appraiser.

(10) J. D. Hollingsworth a juror, Dec 31, 1859, to try the validity of the last will and testament of Henry Amonne.

(11) Geo. W. Blackburn estate Dec 3, 1860. J. D. H. a buyer.

(12) George Box will (Book B, p. 85 Apr 8, 1840) witnessed by W. B. Hollingsworth. Apr 25, 1840, Benjamin Hollingsworth surety.

(13) George Broyles estate, sale Jan 24, 1860, P. S. Hollingsworth a buyer.

(14) Thomas Crutchfield estate, sale Jul 11, 1850, Samuel Hollingsworth a buyer.

(15) Joshua Draper estate, sale Dec 15, 1857, J. D. Hollingsworth a buyer.

NOTE: This ends incidental entries. J.D. Hollingsworth was James Daniel Hollingsworth, this we know from other sources. Now we give the Hollingsworth estates.

(16) Wiley B. Hollingsworth estate, Nov 5, 1840. Benjamin Hollingsworth and Warren Harris, administrators. Bond \$10,000.

(17) Benjamin Hollingsworth will, proved Sep 7, 1844. Dated at Walnut Spring, Benton County 1 May 1841 'having a long journey in view and expect to start on the second Instant...' Wife Joicy.. Benjamin Benton and Orlando (sons as we learn from other sources, but not so called in will) an education ... Arsenath and Doctor Allen have had a full share ... Stephen and Wyly in his life time both had share... when Mary An Kelly Hannah Balzare Benjamin Benton & Orlando shal have receiv'd ... \$700. then ballance to be Equally Divided between Stephen Mary Belzare (sic) Benjamin Benton Orlando and my grandson Thomas Hollingsworth son of Wyly B. Hollingsworth... Arsenath Allen has had more than her ... part. Wits: Selena Box, William X his mark Davis. Signed and sealed. Inventory 12 slaves and much stock, household and farm goods; notes on S.P. Hollingsworth and also due to Hollingsworth & Harris as administrators of W. B. Hollingsworth deceased for \$45.69 due 5 Jan'y 1842. Total valuation \$5,652.91. Joicy Hollingsworth, Executrix, oath 1 Oct 1844 on inventory.

NOTE: Above will is not in the publication we quote above. It appears only in Hollingsworth Register, June 1972, (8:45) pp. 45-48. It is from the original will at the State Library and Archives in Montgomery. Apparently no will book containing a recorded copy now exists at the County Courthouse at Anniston. In HR we made a full copy.

(18) Henry Hollingsworth estate intestate. Jan 6, 1846. Appraised by Nathaniel H. Mullins, Joel Burden and John H. Burton. William J. Willis, Administrator. Sale Jan 9, 1846. Personal property. Buyers James T. Williams, Elijah Teague, Wm. E. Kerr, N. H. Mullins, Rachel Hollingsworth, D. A. Jackson, Caleb Morgan, Elias Howell, Barney McCartney, John H. Burton, Elias Teague.

Jan 17, 1846. Petition of Rachel Hollingsworth for dower. She was lawful wife of Henry Hollingsworth who died Aug 18, 1845. Land West  $\frac{1}{2}$  of SW  $\frac{1}{4}$  of Section 9, Township 14, Range 9 - 80 and 37/100 acres. The children and heirs listed are: Joicy Witt, formerly Hollingsworth now wife of William Witt, of lawful age and resides in Cherokee Co., Alabama (married 19 Sept 1843 - Ed.); Mary Hollingsworth, lawful age,

and resides with Petitioner in Benton Co., Alabama; and Jacob J., Amadah M., Hannah G., John, Salina, and Joahua S. Hollingsworth, infants (a legal term for minors - Ed) under the age of 21 and reside in Benton Co. with Petitioner.

Mar 10, 1846 Writ to lay off dower. Done Mar 16.; Nov 6, Administrator, William J. Willis, states the Estate is insolvent; Nov 17, Petition by same, who is also Sheriff, to sell real estate to pay debts. Heirs listed as same as above. Mar 1, 1847. Report of sale of land to Rachel Hollingsworth. \$10.00. Nov. 11, 1847. Statement of final settlement. Heirs as listed above.

(19) Jacob J. Hollingsworth estate, intestate. Sep 5, 1854, Nancy E. Hollingsworth app. Administratrix, with Henry Gains. Bond \$500. Nov 3, 1854, appraisal by John M. Whiteside, Elias Teague and O.D. Whiteside. Nov. 4, 1854, sale of personal property. Buyers: William Whitesides (sic), Barney Mary (?), Nancy E. Hollingsworth (sic), S.L. Canon, Robert K. Waugh (?), O.D. Whiteside and Henry Mary (?).

(20) John T. Hollingsworth (also Senior) estate, intestate. June 13, 1865, James R. Hollingsworth app. Administrator with G. W. Leech, D. F. Shuford and W. B. Wynn. Bond \$1,500. Petition of James R. Hollingsworth same date, stating John Hollingsworth, Sr. died the last of April 1865. Left these heirs: Widow Mary, children of decedent's eldest son, Wesley Hollingsworth, whose names, etc., Petitioner is unable to state except that Wesley was living at the time of his death in Shelby Co., Alabama; Mary Glover, residing in Calhoun Co. and is over 21; William, last heard from resided St. Clair Co. Ala over 21; James R., over 21 - Petitioner, son; Susan, w of Wm. Bonds, resides in Calhoun Co. and over 21; Harrison, last heard from resided in Arkansas, and over 21; Samuel A., in Calhoun Co. over 21; John, last heard from, res. in St. Clair Co., over 21; Charles C., in Arkansas, over 21; and Warren G., Arkansas, over 21.

There follow many re-statements of these heirs' whereabouts. On June 16, 1865 the inventory and appraisal returned; On Sep 6, Petition widow Mary Hollingsworth for assignment of dower. Land the East  $\frac{1}{2}$  of Southeast Quarter of Section 25, Township 14, Range 8. Petitioner and decedent married in 1854 in Calhoun Co., Ala (not mother of children apparently - Ed.). May 20, 1867 again list heirs and finally Mar 3, 1868. In 1867 list, all data same except Samuel Hollingsworth, then at Cane Break, Alabama, County not known (Cane Break not known either- Editor!).

(21) Rachel Hollingsworth (widow of Henry) estate, Intestate. Oct 7, 1871 App. to change order of sale of land. Dec 29, 1873 Pet. for Letters of Administration by John Hollingsworth and Hannah E. Turner, children and heirs. Rachel died at her residence in Calhoun Co. on Oct 17, 1873. Heirs: Joicy Witt, w of Wm. C. Witt, full age, resides at Howard P.O., Texas; Mary Willingham, w of John Willingham, full age, resides in Etowah Co., Ala.; Wm. H. Hollingsworth, minor son of Jacob J. Hollingsworth, deceased, Calhoun Co.; Amanda M. Roberts, w of Wm. Roberts, full age, res "Pontatauch" Co., Mississippi (Pontotoc); Joshua Hollingsworth, full age, Texas; Saline Hollingsworth and petitioners, all over 21 years of age.

Dec 31, 1873. Petition to rent land; sell personal property;  
Jan 22, 1874, list of pers. prop. sold. Buyers were Selina Hollingsworth, John Hollingsworth, H. E. Turner and Amanda Roberts and 23 others.

Case continues to go until Mar 15, 1877, listing heirs over and over again. (The last date is statement for final settlement.) The heirs listed June 19, 1874 are (1) H. E. Turner, widow of Turner, dec.; (2) John Hollingsworth; (3) Salina Steward, w of J.C. Steward; (4) Wm. Henry Hollingsworth, minor son of J.J. Hollingsworth, dec., said minor now about 19; (5) Joicey Witt, w of Wm. C. Witt, who res. in Bell Co., Tex., Howard P.O.; (6) Mary Willingham, w of John G. Willingham, res. in Etowah Co., Alabama; (7) Amanda M. Robards, w of Wm. F. Robards, who res. in "Pantaloch" Co., Miss. Poplar Springs P.O.; (8) J.S. Hollingsworth, at Russ P.O., Cherokee Co., Alabama. On Mar 15, 1877, J.S. Hollingsworth was at Smithwick P.O., Texas; Joicy Witt at Mofett P.O. Texas; Amanda Roberts at Elliston P.O. Mississippi; John Hollingsworth, Calhoun Co., Al; H. E. Turner, ditto; Wm. H. Hollingsworth and Mary Willingham, ditto; Celina Stewart, Cherokee Co., Ala. (From receipt, her husband was T. C. Stewart.)

CONCLUDED. To explain some of the above families: Benjamin Hollingsworth was son of Jacob and Mary (Brooks) H. of Franklin Co., Georgia. We are certain that Henry Hollingsworth (d 1845) is Ben's nephew, a son of Samuel and Mary (Garner) Hollingsworth who was a minor at the death of his own father, and chose said uncle Benjamin as guardian. This is a very valuable find. Son Jacob J. was doubtless a namesake of Henry's own brother Jacob J. Hollingsworth, another of Sam's minors. Wyly or Wiley B. Hollingsworth was a named son of Col. Benjamin Hollingsworth. This completes our understanding of the family from Franklin Co., Ga. (See Stewart, p. 145.) As for John T. Hollingsworth or "Senior" we have no idea of his lineage. Mr. Leonard B. Stephens, 22141 Raven Way, Grand Terrace; Calif. 92324, sent HR a full Xerox copy of the above file. J. R. Hollingsworth the administrator signs consistently as Hollinsworth in a crude hand. The Census of 1850 shows John born in Virginia, aged 65, living with wife Susannah, 63, also born Virginia. He married (2) Mary Watson on 22 Aug 1854 (see further). HR June, 1967 also shows his son Wesley, 43, born South Carolina, and son William, 39, born S.C. and their families in Blount Co., Alabama 1850. Son Samuel A. 22, born S.C., is in Benton County with family, a short way from his father. John, probably the son, 27, is also in Benton (now Calhoun) Co., also b. S.C. In HR June 1968, p. 70, we find Harrison Hollingsworth, 31, and W. G. Hollingsworth, 22, both born S.C. in Dallas Co., Arkansas, 1850.

On the other items of incidental worth, Stacy Hollingsworth is apparently the Susan Hollingsworth with Stricklins and Landers in her household, aged 47, born S.C. She is listed as Stacy, 58f, born S.C. in 1860 Calhoun Co. (HR June 1971 p. 62) living alone. J. D. Hollingsworth, or James Daniel, came over from Union Co., South Carolina after 1845. Your editor worked on his family in 1964 for Noel Hollingsworth of Mexia, Texas, who was his descendant. James D. was a son of Benjamin<sup>6</sup>Hollingsworth, Jr. (Benj.<sup>5</sup>; Elias<sup>4</sup>; Jacob<sup>3</sup>; Thomas<sup>2</sup>; Valentine<sup>1</sup>; Henry<sup>a</sup> Hollinworth).

There you have it. This is a fine collection. Now the marriages which will add more to your knowledge:

Benton (Calhoun) County, Alabama Marriages 1834 - 1865

From same author in 2 volumes. Volume A or One:

- (1) Wyley B. Hollingsworth & Martha Harris 14 May 1839 W.H.Estill JP p. 143.
- (2) Mary Hollingsworth & Wyley Glover 1 Aug 1839 Jas. Henley JP (129)
- (3) Mary Ann Hollingsworth & Wm. C. Kelly 5 Sep 1839 R. Pace MG (180)
- (4) Wm. Hollingsworth & Nancy Phillipps 3 Feb 1842 Jas Henley JP (159)
- (5) Martha Hollingsworth & James Crow 30 May 1843 W.H.Estill JP (67).
- (6) Joicy Hollingsworth & Wm. C. Witt 19 Sep 1843 Joel Burden JP (338)
- (7) Harrison Hollingsworth & Ann Oliver 19 Nov 1843 W.H.Estill (158).
- (8) Samuel Hollingsworth & Arvizene Burke 7 Feb 1844 Jas Henley (160)
- (9) John Hollingsworth & Stacy Strickland 9 Mar 1845 Joshua Teague, Justice of the Peace (page 160).
- (10) S. P. Hollingsworth & Martha A. Elston 16 Sep 1845 J.M.Jones JP (page 148).
- (11) J. R. Hollingsworth & Elizabeth Sullivan 12 Jul 1846 Jas Henley, J.P. (page 154).

From Volume B or 2, 1850-1865:

- (12) Jacob Hollingsworth & Nancy Gains 24 Feb 1853 Oswell Griffin, J.P. (p. 165).
- (13) John Hollingsworth & Mary Watson 22 Aug 1854 Wm. Young JP (169).
- (14) Amanda M. Hollingsworth & Wm. F. Roberts 6 Jan 1859 L.W. Cannon, J.P. (page 315).
- (15) J.B.Hollingsworth & Sarah Carpenter 13 Jan 1859 Neil Gillis MG (page 181).
- (16) Hannah E. Hollingsworth & Calvin C. Turner 15 Dec 1859 L.W. Cannon, J.P. (page 373).
- (17) Elizabeth J. Hollingsworth & L. A. Nance 2 Feb 1862 George Sieber, J.P. (p. 276).
- (18) Mary Hollingsworth & J. G. Willingham, 10 Jan 1864 by L. W. Cannon, J. P. (p. 416).

CONCLUDED.

NOTE: Mr. Stephens supplies the following two marriages from Calhoun County (sic) Arkansas:

- (1) Warren G. Hollingsworth & Sarah Riggs, 20 Nov 1851.
  - (2) Charles C. Hollingsworth & Elizabeth Riggs, 17 Jan 1856.
- ( ) ) ) ) ) ) ) ( ( ( ( ( ( ( ( HH ) ) ) ) ) ) ) ( ( ( ( ( ( ( ( ( )

Reverend Canon Peter John Hollingworth, OBE (1976); son of John Hollingworth (family arrived 1921) and Rosalind May Hollingworth (sic) (family arrived c 1846); born 10 Apr 1935; Educated Scotch College, Melbourne, Trinity College University of Melbourne (MA, Dip Social Studies, ThL); married 1960, Kathleen Ann, daughter of Alfred Brian Turner; 2 sons; Career: clerk in holy orders and social worker; Priest in Charge St. Mary's North Melbourne 1960-64, Chaplain Brotherhood of St. Laurence 1964-80, Priest in Charge St. Mark's Fitzroy 1970-73, secretary Anglican Social Responsibilities Comm. 1970-80, exec. director Brotherhood of St Laurence 1980-, president, Victorian Council for

Social Service 1980. Canon St. Paul's Cathedral Melbourne 1980-;  
Books: The Powerless Poor, The Poor: Victims of Affluence?, Australians  
in Poverty; Recreations: skiing, swimming, writing; Clubs: Graduate  
Union (Melbourne U.); Style: The Rev. Canon Peter Hollingworth, OBE;  
15 Gore St., Fitzroy, Victoria 3065, Australia (Telephone 41 4720).  
From Debrett's Handbook of Australia & New Zealand Debrett's Peerage,  
Ltd. (1982) Supplement, p. 674.

(((((

Story County, Iowa Burials:

- (1) Rev. Benjamin Hollingsworth, b 1824 Indiana, died 1901.  
(2) Sarah Petrae Hollingsworth (his wife) b 1827 Tenn., died 1889.

In letter 14 Jan 1963 from Mrs. M. C. Wheelwright of Des Moines, Iowa, (professional genealogist we hired) quoting a Story County Cemetery book by one Mrs. Sass of Ames, Iowa. Center or North St. Peter and Paul Cemetery, 6 mi. north of Gilbert west of Story City, Iowa. She adds that Benjamin married 2nd 1891, Jane (Pennington) Platt. Pierce Hollingsworth, his son, m. 1893 Julia Reischaur; Elizabeth, his daughter, m. 1884 Calvin Johnson and had children Rhoda Maud, Myra Merle & William Grover, all apparently buried in Center Cemetery 1885-1897. Benjamin not found in 1885 Iowa State Census for Story County. This is from our Frederick Hollingsworth file folders, which often have other unrelated lines mixed in. Sorry it took us 23 years to publish it!

[illegible]

Green Hill Cemetery, Sullivan, Moultrie County, Illinois.

- (1) Wade Hollingsworth, b May 4, 1867 - d Jan 7, 1958.
- (2) Rose F., wife, b Mar 4, 1867 - d Sept 4, 1895.
- (3) Martha, infant daughter of W. & R. Hollingsworth, b Sept 2, 1895  
d Oct 10, 1895.
- (4) Samuel W. Wright 1831-1906.
- (5) Amanda Hollingsworth Wright 184- - 1919 (sic).
- (6) John H. Hollingsworth 1836 - 1873.

From Vol. IV, p. 68 of Moultrie Co. Ills. Cemetery Records. Green Hill is also called Greenhill, and is in the southeast part of Sullivan, Co. Seat of Moultrie Co., in Section One of the Township. The above are in Section 60 of the Cemetery.

\*\*\*\*\*

HOLLINGSWORTHS IN BIBB COUNTY, GEORGIA

This is all from one record, Book C-3 of Deeds (1830-1834). It is on microfilm 48911 part 12 at the Genealogical Society of Utah. There is the original and a typed exact copy of same on the film. We read the whole book page by page. We hope to get more soon.

- (1) p. 70. Indenture 2 Mar 1827 Eli S. Shorter, Putnam Co., Ga. to John Hollingsworth of Bibb County. \$2500. Part of Lot 1 in Square 4 of town of Macon which will be and remain after taking off from the whole of said lot 30 ft. from the s.e. corner in Bridge St. and running in a direct line to the back line of the same so as to strike it 30 ft from the n. e. cor. thereof etc. Wits: Cornelius Townsend, John W. L. Daniel and Thompson Bird, J.P. Recorded Aug 23, 1830.

(2) p. 71 Ind. 2 Mar 1827, Eli S. Shorter of Putnam Co., Ga. to John M. Fuller, \$500. Lot 1, Square 4, Macon, s.e. corner said lot etc. Recorded Aug 23, 1830.

(3) p. 72. Ind. 6 Aug 1828 from John M. Fuller, Houston Co., Ga. to John Hollingsworth, Junior of Bibb Co. \$200, all that part of Lot 1 in sq. 4, Town of Macon. Begin s.w. corner said lot on Bridge Street thence in westerly direction along said st. 30 feet thence in direct line to northern boundary line of sd. lot thence 30 ft and n.e. corner said lot thence to beginning corner. John M. Fuller (LS). Witnesses James Hollingsworth, Henry B. Hill. James Hollingsworth sworn 23 Aug 1830 before Richard W. Ellis, J.P. Signed James Hollingsworth. Recorded 24 Aug 1830.

(4) p. 331. James Hollingsworth witness to deed 30 Jan 1830.

(5) p. 380. Ditto witness 27 Apr 1832.

(6) p. 392. Ind. 23 Apr 1831. Enoch T. Bowers, Bibb Co. 1st part, and John Hollingsworth, Jr., Mary Hollingsworth, Jefferson Hollingsworth, Eliza Hollingsworth, Deborah Hollingsworth, David Hollingsworth, Isaac Hollingsworth and James Hollingsworth, Jr., all of Bibb County, the children of James Hollingsworth, Senior, of Macon, of the 2nd part, \$300. Parcel in Macon, Town Lot 7, Square 41, containing half acre more or less one side of Poplar Street, 2 sides by alleys and on 4th side by Lot 8 in said 41st Square. Enoch T. Bowers. Wits: William Melrose, George Jewett, Thomas J. McClesky, JP. Rec. June 11, 1832.

(7) p. 409. James Hollingsworth witness Childers deed 26 July 1832.

(8) P. 411. Ind. 10 Dec 1831. Thomas Knight, Bibb Co. to William Hollinsworth (sic) of same. \$400. Land in Bibb Co. North 115 in 4th District, formerly Houston Co. now Bibb. 202½ (2302½) acres. Signed Thomas Knight; Wm. Brown, David Jones, J.P. Rec. 21 Aug 1832.

(9) p. 417. John M. Hollingsworth witness 6 Sep 1832 deed.

(10) p. 434. Ind. 7 Sept 1832. John Bone to John Hollingsworth, both of Bibb County. \$5. Lot 5-6 etc. in 16th Square of town of Macon. (See Item 12 below.)

(11) P. 444. James Hollingsworth, Tax Collector for the year 1831 mentioned in deed of 29 Oct 1832.

(12) p. 488. Ind. 6 Sept 1832. John Hollingsworth to John Bone, both of Bibb County. \$100. half acre in Town of Macon, Lots 5 and 6 in the 16th Square of town. Signed John Hollingsworth. Wits: Joseph Gainer, Wm. C. Parker, JP.

CONCLUDED. (It is unusual for a deed like No. 6 above to be written in the lifetime of the father named therein. James did not die until over 20 years after it was set down.) Mrs. Byron W. Frizzell of Johnson City, Tenn. is a descendant of this James Hollingsworth, Sr. He married Elizabeth Newberry from Cumberland County, North Carolina. We have speculated about his parentage. Stewart has it dead wrong! The late Mr. Paul Munger of Arcadia, California, believed James comes from Cumberland County, N.C. also, but never lived to find how. The 1884 book by Wm. Baker Hollingsworth asserts he was a son of Jesse, who may be the Jesse who was in Twiggs County, Ga. in the early 1800s. We have never seen a clear record of James's birthplace or age. He was apparently dead before 1850, when his wife and younger children had removed to Yazoo City, Mississippi. Elizabeth born 1790 in North Carolina, may have been the daughter of Isaac Newberry of that state.

U.S. NINTH CENSUS 1870 FOR HOLLINGSWORTH. STATE OF KENTUCKY PART ONE.

Boyle County

Page 225, lines 33-40; 225R, line 1; Precinct 4; P.O. Danville; 15 Jul

139-140 John Yeiser, Sr.	71m, farmer 15000-4000	Kentucky
Martha	68f, keeps house	Do.
John B.	33m, farmer	Do.
D. H.	32m, Do.	Do.
Eliza	32f, no occupation	Do.
Kitty	5 months (Jan)f,	Do.
MALINDA HOLLINSWORTH,	55?f, no occupation	Do.
Susan Owsley	20f, Negro dom. servt.	Do.
Anne Owsley	2f, Do.	Do.

Note: Malinda appears in the Yeiser family in 1850 and 1860, age 42 and 30 or 32 respectively. (!) HR Sep 1972 p.104 for 1860.

Caldwell County

Page 503R, lines 19-22; Princeton Precinct, P.O. Ditto; 1 July 1870.

584-549 J. W. HOLLINGSWORTH,	25m, teaching sch. 600-250	Kentucky
M. S.	18f, keeps house	Do.
O. L.	2 months (Mar) f	Do.
Lori Hunter	10f, domestic servant	Do.

Page 512-R, lines 9-12, Town of Princeton; 4 July 1870.

65-65 C. L. HOLLENSWORTH,	33m, carpenter 500-250	Missouri
S.	28f, keeps house	Tennessee
C. M.	7m, at home	Kentucky
J. L.	5m, ditto	Do.

Clay County

Page 155-R, lines 4-9; Dist. 32, Pct 1, P.O. Manchester; 20 July 1870.

220-220 JERRY HOLLANSWORTH,	28m, works on farm -100	Kentucky
Vicy (unable to write)	23f, keeps house	Do.
Louizie	8f, attended school	Do.
Anner	6f,	Do.
Arrena?	4f,	Do.
Nathan	1month "June"	Do.

Lines 21-28:

225-225 ISAAC HOLLANSWORTH*	32m, farmer 400-50	Do.
Margarreth (sic)**	31f, (unable read or write)	Do.
Wiseman	11m, works on farm	Do.
Martha J.	8f, attends school	Do.
Perry	6m, Do.	Do.
Jodena	4f,	Do.
Roseanna	2f,	Do.
Elizabeth	8 months (Dec!)f,	Do.

Note: \*Isaac unable to read or write; \*\*census taker uniformly spells all Margarets as "Margarreth" or some such! See HR Sept 72 p. 105.

Page 157, lines 1-10; ditto, 26 July 1870.

246-246 JOHN HOLLANSWORTH,	39m, farmer 500-400	Kentucky
Polly (un. read or wr.)	38f, keeps house	Do.
Sally	20f, at home, school	Do.
Toleman	18m, works farm school	Do.
Marry (sic)	16f, at ho. school	Do.
Joseph	14m, works farm, sch.	Do.

Robert	12m, works on farm	Kentucky
Woodson	10m, Do.	Do.
Jessie	6m,	Do.
William	4m,	Do.
Page 161-R, lines 15-30; 29 July 1870		
309-309 Silas Lunsford	65m, farmer 400-200	North Car.
Sarah	41f,	Do.
Nancy	13f, at home	Kentucky
Elizabeth	12f, Do.	Do.
Nelson	8m,	Do.
McHenry	5m,	Do.
James Lunceford (sic)	67m, domestic servant	Do.
310-310 PERRY HOLLANSWORTH	36m, farmer 300-300	Do.
Margarreth	37f, keeping house	Do.
Rachel	9f,	Do.
Laurie	7f,	Do.
Maryan	3f,	Do.
Florence	1f,	Do.

Page 162, lines 10-13; 29 July 1870

315-315 Barner Roark	51m, farmer 500-500	Do.
Nancy	51f, keeps house	Do.
JERRY HOLLANSWORTH	12m, works on farm	Do.
Alline Roark	18f, at home	Do.

Page 162-R, lines 1, 2; 1 August 1870

322-322 NANCY HOLLANSWORTH	40f, Negro hk 100-100	Do.
Sally Sibert	33f, White hired svt.	Do.

Note: Both unable to read or write.

The following seven families are as found. But because of experience with this county and its records, we publish them for fear we might miss a Hollansworth by not recording a Hollan!

Page 198-R, lines 14-28; Dist. 32, Precinct 4; P.O. Manchester; 20 Aug.

51-51 CLARK HOLLAN*	32m, farmer 400-240	Tennessee
Marry J.*	20f, keeps house	Kentucky
Autrey	9m,	Do.
John	7m,	Do.
Rachel	5f,	Do.
Nancy	1f,	Do.
52-52 SPENCER HOLLAN	39m, farmer 700-500	North Car.
Polly*	30f, keeps house	Kentucky
Array*	15f, at home	Do.
Elizabeth	13f, Do.	Do.
Leannah	11f, Do.	Do.
Nancy	9f,	Do.
Margarreth	4f,	Do.
Squire	2m,	Do.
Henry	6 months (Feb)m,	Do.

Page 199, lines 3-7; ditto.

56-56 DAVID HOLLAN*	30m, works on farm 100-100	Tenn
Sally*	25f, k h	Kentucky
Polly A.	8f,	Do.

\*Unable to read or write.

Joseph	4m,	Kentucky
Nancy	2f,	Do.
Page 202-R, lines 22-28; P.O. Manchester; 22 Aug 1870		
108-108 MARGARETH HOLLAN*	52f, keeps h. 50-150	Kentucky
Marry (sic)	27f, at home	Do.
Taylor	21m, works on farm	Do.
Catharine	16 (marked male) at home	Do.
Manda J.	14?f, at home	Do.
Margarreth	?6f (scratched)	Do.

Page 203-R, lines 19-24; do.; 22 Aug 1870

123-123 RICHARD HOLLAN	34m, farmer 500-440	Tennessee
Ellender	34f, h k (unable r, w.)	Kentucky
James	6m,	Do.
Delila	4f,	Do.
Jackson	1m,	Do.
William	7 months (Feb)-sic**	Do.

\*\*Census taker is incorrectly figuring William's age as 7 months by considering August 22nd as census day, instead of June 1st! This is alright, because we get the month of birth (he was 3 months old actually), but what other errors did this census taker commit? Remember that all ages were supposed to be figured as of Census Day 1 June, even if the census taker did not get to that house for a year! No child born after 1 June was to be counted, even if it was bawling in his face as an 8-months old brat! Many census takers could not get this rule straight, bless them, because they did count hundreds, maybe even thousands, of children born after 1 June in several censuses, thus giving us records we might never otherwise get.

Lines 39-40; Page 204, lines 1-3 same date.

127-127 RICHARD HOLLAN*	70m, farmer 800-500	North Carol.
Margarreth	73f, h. k. unable r, w.	Do.
Eli	17m, works on farm	Kentucky
Rebecca Hensley*	17f, at home	Do.
George Hensley	6 months (Feb-Sic)	Do.

\*Unable to read or write.

Page 204, lines 17-19, ditto.

130-130 HENDERSON HOLLAN	25m, works on farm -180	Tennessee
Roda	27f, h. k.	Kentucky
James	11 months (Oct - sic)	Do.

Page 216, lines 38-40; Precinct 6, P.O. Manchester; 27 Aug 1870

81-81 JAMES HOLLANSWORTH*	20m, works on farm	Kentucky
Susan*	36f, h. k.	Do.
Marry*	11f, at home	Do.

\*Unable to read or write.

Above Perry Hollansworth, 36, appears to be the same as the Perry Holland (sic), 16, in the house of Perry Holland, then 37, in 1850. See HR June 1968, p. 63. Jerry Hollansworth, 28, above, may be the Jerry Holland, brother of Perry, in same 1850 household! The tax rolls of Clay County are notorious for writing Holland or Hollan or Hollans in one book for one year, and going to Hollan(ds)worth the next and then back to Hollan(ds) again the subsequent year. What the exact reason for this is has never been explained. (Dumb tax assessors?)

Clinton County

Page 252, lines 34-40; Dist. 1, P.O. Albany; 13 June 1870

88-82	Martin Miller	69m, farmer 1900-810	North Caro.
	Nancy	66f, kh	Virginia
	Casby? R.	20f, kh	Kentucky
	Matilda E.	17f, kh	Do.
	Js (JW?) HOLLINGSWORTH*	13m, farm laborer	Tennessee
	Oliver P. Miller**	22m, farmer -170	Kentucky
	Polly J. Miller**	21f, kh	Do.

\*Unable read or write; \*\*married Oct 1869.

Page 255-R, lines 24-26; Ditto; 17 June 1870

140-130	Hannah Meador	73f, kh	Virginia
	John H. Meador	25m, farmer 400-168	Tennessee
	BAR (DAN?) HOLLINGSWORTH	9m, works on farm (sic)	Do.

Page 330, lines 7-11; Dist. 5; 20 August 1870

170-169	JAS. D. HOLLINGSWORTH	62m, farmer 1500-1230	Tennessee
	Jane (unable to write)	43f, kh	Do.
	Ayres Forrester	18m, works on farm school	Do.
	Mary Daniel	30f, kh	Do.
	Rich? Pover?	17m, Negro farm laborer	Do.

Note: See HR Sept 1972, p. 105 for 1860.

Cumberland County

Page 83, lines 1-4; Marrowbone Pct; P.O. Burksville; 30 June 1870

184-196	THO. HOLLINGSWORTH*	70m no occ 500-300	Virginia
	Polly*	65f kh	Kentucky
	Mary Wilson	13f at home	Do.
	Jerry Cruise	22m, farmer	Do.

\*Unable read, or write; See HR Sept 1972 p. 106 for 1860.

Daviess County

Page 265 lines 36-40; 1st Ward Owensboro; \*\* July 1870.

118-118	SYNTHA S. HOLLINGSWORTH	53f, seamstress -100	Kentucky
	Julius R.	13m, at home: att. school	Do.
	Ida Miller	10f, at home	Do.
	Amelia Miller	51f, seamstress	Do.
	Elizabeth Miller	14f, attended school	Do.

Page 364 lines 17-22; Yelvington Precinct; P.O. ditto; 26 July 1870

214-215	H. HOLLINGSWORTH	57m, farmer 1000-630	Kentucky
	Sarah	47f, kh	Do.
	William P.	20m, farm hand	Do.
	Robert L.	16m, Do. School	Do.
	Marsh (?)	12f, at home	Do.
	Sallie B.	8f,	Do.

Note: See HR Sept. 1972, p. 106 for both above families, 1860.

Fayette County

Page 252-R, lines 9-15; Ward 3, Lexington; 11 August 1870

18-19	APHIA (?) HOLLINGSWORTH	58f, kh	Kentucky
	Marttha Wood	31f, 30,000-500	Ohio
	Florence Wood	11f,	Virginia
	Effie Wood	10f,	Do.
	Charles Wood	7m,	Do.
	Mary Wood		Do.
	McClelan	18m,	Mississippi

Greenup County

Page 37-R, lines 34-35; Greenupsburg, P.O. Ditto; 23 Aug 1870

68-68	JOHN HOLLINGSWORTH	23m, works saw mill -300	Kentucky
	Julia	23f, kh	Do.

Page 38-R, lines 4-8; 23 August 1870

78-78	ELIZABETH HOLLINGSWORTH	45f, keeps boarders 6000-2000	Ky.
	Mary S.	21f, helps mother 1200-1200	Ky.
	(And 3 boarders.)		

Page 119, lines 22-23; Prect. 5, P.O. Hunnewell Furnace; 18 July 1870

108-106	JAMES HOLLINGSWORTH	26m, coal miner	West Va.
	America S.	22f, kh	Do.

Both marked Married in July 1869. West Virginia did not exist til 1861

Page 129 lines 33-36; ditto; 23 July 1870

267-265	JOHN C. HOLLINGSWORTH	53m, carpenter	West Va.
	Eliza (unable r, w.)	50f, kh	Do.
	Sarah " " "	27f works on farm	Do.
	Albert	7m	Ohio

Apparently same John C. who married Eliza Olinger 9 July 1833 "or thereabouts" in Wythe County, Virginia (HR 34:59 Jul 1973).

Page 129-R, lines 35-39; 5th Div. P.O. Do.; 23 July 1870

274-272	DANIEL HOLLINGSWORTH	29m, works coal mine	West Va.
	Margaret (unable r, w.)	26f, kh	Kentucky
	Eliza	4f,	Do.
	William	2m,	Do.
	Daniel	3 months (March)m,	Do.

See HR Sept 1972 p. 107, son of John C. See also HR 5:135 for 1850 Pulaski Co. Virginia

Hopkins County

Page 32-R, lines 35-39; Pct. 2, Madisonville P.O.; 18 June 1870

195-195	JOHN HOLLINGSWORTH	43m, farmer -500	Kentucky
	Emily	28f, kh	Do.
	Morris T.	4m,	Do.
	Franklin N.	2m,	Do.
	Kirby	2 months (March)m,	Do.

Jackson County

Page 209-R, lines 6-11; Pct 1; McKee P.O.; 15 June 1870

21-21	Jemima Hornsby	53f, kh 300-125	Kentucky
	Nancy	40f, kh	Do.
	Martha	19f,	Do.
	Thomas	14m, farm laborer	Do.
	SARAH HOLLINGSWORTH	14f,	Do.
	ROBIN HOLLINGSWORTH	12m,	Do.

Jemima could not read or write; Sarah may be same in Squire's house.

Page 211, lines 35-38; P.O. Gray Hawk; 17 June 1870

48-48	SAMUEL HOLLINGSWORTH	27m, farmer 600-200	Kentucky
	Millie	24f, kh	Do.
	Sarah J.	8f, attended school	Do.
	Anzvetta (sic)	5f,	Do.

Probably the Samuel, 17, in 1860 in house of Squire Hollingsworth in Clay County (HR Sept 1972, p.105).

Page 231, lines 26-30; Ditto; 25 June 1870

7-7	SQUIRE HOLLINSWORTH*	51m, farmer 200-125	Kentucky
	Elizabeth*	40f, kh	Do.
	John	17m, farm laborer	Do.
	Sarah	15f,	Do.
	Sarah E. (sic)	3f,	Do.

Page 237-R, lines 3-8; Ditto; 6 July 1870

95-94	Dutton Jones	66m, farmer 1000-1000	Do.
	Rebecca Jones	60f, kh	Do.
	Green Jones	21m, farm laborer	Do.
	Franklin Jones	17m, Do.	Do.
	AMANDA HOLLINSWORTH	14f, hk attended school	Do.
	Daniel Reynolds	2m,	Do.

JEFFERSON COUNTY - CITY OF LOUISVILLE

Page 100, Ward 8, lines 27-40; 100-R, lines 1-26; 15 June 1870

305-417 M. A. HOLLINGSWORTH 35f, Matron of Orphan Home Kentucky  
(And 36 females and 3 males who are orphans.)

Page 241, lines 39-40; 241-R, lines 1-6; Ward 9; 4 Aug 1870

248-295	CHAS. HOLLINGSWORTH*	20m, Negro laborer	Kentucky
	Melissa*	21f, Do. kh	Do.
	Mattie	3f,	Do.
	Lizzie	1 month (April)f,	Do.
	Louisa Johnson*	50f; at home	Do.
	Kate Johnson*	16f, Do.	Do.
	Capitola Johnson*	10f, Do.	Do.
	Ellen Johnson*	7f, Do.	Do.

\*All persons marked unable read or write. Above family are all blacks.  
TO BE CONTINUED

ILLINOIS 1870 CORRECTION: Page 86-R, Sullivan, Moultrie Co., Illinois in family of J. H. Hollingsworth, these corrections: J. H. is 36, and wife is Amanda, 26. (HR Sept. 1977, p. 43.) We now have a better film to read! See the cemetery reading on page 6 above.

U.S. CENSUS OF 1850 - ADDITION VIRGINIA

Page 74-R, lines 24-25; Prince George County; 29 August 1850.

291-291	H. HOLLINGSWORTH	63m, farmer \$3444	Virginia
	S. Hollingsworth	64f	Do.

We missed this in 1969. This is Henry Hollingsworth, wife Sarah. He served in Capt. David Epps' Company, Virginia Militia, War of 1812. Private. Bounty Land File 55-120-83935 Can 784-44 National Archives.  
(((((((( ( )))))))) ((((((( ( )))))))) ((((((( ( )))))))) ((((((( ( ))))))

U. S. Census of Kentucky, 1870 - Mortality Schedules - Complete.

Shelby County

Page 1395, from Family 20. JAMES HOLLINGSWORTH, aged 80m, married, born in Virginia; died in December 1869; Occupation "( )mer"; Cause of death: Acute Bronchitis; duration not shown. (From U.S. National Archives film T-655, roll 15. Indexed. Whole State covered. Upon our checking the Population schedule for this family (20 by visitation) we were horrified to learn that pages 1-4 (8 pages in all) were missing as marked on the film, including this family. It is the 5th District of Shelby County. Families 1 - 22 are lost, and with 40 lines per page we figure that 160 names are lost.

John M. Hollingsworth Bible

From Vol. 18 of Mississippi Bible & Cemetery Records, pp. 42-43, (1980). Bible owned by Mrs. Sterling Wood Provost, Government Street, Ocean Springs, MISS. Bible published by Forshee & McMakin, Cincinnati, Ohio (1872). (Thanks to Mrs. Kay Graves of Walker, Louisiana.)

Births

John McKenzie Hollingsworth born Dec 25, 1814, Twig(g)s Co. Ga.  
Euphemia Cunningham born April 20, 1815, in Jones Co., Georgia.  
John Newberry Hollingsworth born July 16, 1834.  
Mariah Blanton Hollingsworth born Sept. 10, 1836.  
James Blanton Hollingsworth born May 10, 1838.  
Robert Cunningham Hollingsworth born Nov. 26, 1839.  
Ada Lucilla Hollingsworth born Sept. 26, 1840.  
Mary Eliza Hollingsworth born Nov. 9, 1843.  
Georgia Hollingsworth born July 10, 1845.  
Wyatt Hollingsworth born Nov. 14, 1847.  
Elizabeth Hollingsworth born Sept. 10, 1848.  
Caroline Bower Hollingsworth born June 27, 1850.  
Phillip Wallace Hollingsworth born March 7, 1852.  
Edward Bower Hollingsworth born May 4, 1855.  
Willis Hogan Hollingsworth born Nov. 14, 1857.

Marriages

John M. Hollingsworth and Euphemia Cunningham married Oct. 3, 1833  
Joseph W. Tillinghast & Georgia E. Hollingsworth married the 21st  
Nov. 1865 in Mobile, Alabama.  
Phillip W. Hollingsworth & Hermia I. Morton married in Chicago,  
Illinois, Dec 28, 1878.

Deaths

Mariah Blanton Hollingsworth	Sept. 10, 1837
Mary Eliza Hollingsworth	Sept. 26, 1844
John Newberry Hollingsworth died	Oct. 18, 1854
Edward Bower Hollingsworth	Sept. 20, 1863
James Blanton Hollingsworth	July 20, 1873
Caroline Bower Hollingsworth	Sept. 19, 1873
Wyatt Hollingsworth	May 21, 1877
Robert Cunningham	August 3, 1877
Willie Hogan Hollingsworth	May 11, 1886
Capt. J. M. Hollingsworth	Dec. 16, 1892
Joseph W. Tillinghast	Oct. 9, 1909
Georgia E. Tillinghast	Oct. 21, 1930

This is the family of the man who was Circuit and Chancery Clerk of Yazoo County, Mississippi in 1854-1855. Find him in the 1860 U.S. Census of Alabama -- HR June, 1971, p. 65 in Mobile, Alabama. We marked him "not found in 1850." John M. Hollingsworth was a son of James and Elizabeth (Newberry) Hollingsworth of Macon, Bibb (formerly Twiggs) County, Georgia, Stewart, p. 157 concurs. See also HR June 1967, p. 53, Mississippi 1840 item 8, where he is shown in Holmes Co, Mississippi p. 247, and March, 1979, p. 11, where the family record of James and Elizabeth Hollingsworth shows second child John M. born Dec. 25, 1814, (a date hardly anybody would forget) matching the above.

Your editor personally searched Holmes County, Yazoo County, Hinds County, Miss., 1850 Census over again (after 20 years) but still did not find John M. Hollingsworth. We examined other families to see if, somehow, the surname had been garbled. No luck. An examination of the Alabama 1850 Census Index by AIS gave no hope either. John M. Hollingsworth is not to be found. One peculiarity in the Yazoo Census of 1850 may account for this: The enumeration was carried on from 6th Sept to 12th Oct 1850 (pp. 481-497 Federal copy), but for reasons unknown to us, was interrupted until 2 June 1851 and completed 31 July of that year. John M. Hollingsworth may have somehow been overlooked during the 8 month hiatus. This is one of two men of our surname we know to be missed. The other is Addison Hollingsworth, youngest son of Isaac of Newton County, Mississippi in the 1850. As a known head of family there, his name and those of other members of the family are omitted in the Population Schedule. However, as seen below, he is enumerated as a slave owner there.

(((((H R))))))

JOHN CLIFTON HOLLINGSWORTH

John Clifton Hollingsworth, longtime Yazoo City alderman, was born in the county Feb. 17, 1865, the son of Isaac Gordon and Amanda Melvina Hollingsworth. Hollingsworth attended public schools of Yazoo County until 11 when he became associated with his father's mercantile business in which he worked until his father's death in 1887. Then Hollingsworth worked as a brakeman on the Illinois Central about 18 months, clerked in a mercantile store four years and then spent two years in railroad construction on the Yazoo & Mississippi Valley line and the Gulfs Ship Island Railroad.

He was in the general merchandise business in Yazoo City from 1892 until a few years before his death. He was widely known as a cotton buyer. He served 12 years on the city board of aldermen at Yazoo City, representing the second ward.

On Dec. 14, 1887 he married Molly Eleanor Bustin, daughter of Benjamin Hunter and Martha F. Bustin of Sumter County, Alabama. The Hollingsworths had seven children, Douglas Gibson, May Melvina, John C. Jr., Evelyn R., Isaac Hunter, Lucille and Bessie. (From Yazoo County Story (1958) p. 66 Col. 1.)

NOTE: Isaac Gordon Hollingsworth was another child of James and Elizabeth (Newberry) Hollingsworth and brother of John M. Hollingsworth.

\*\*\*\*\*

1850 Newton County, Mississippi Slave Owners

Our local LDS Library finally decided to purchase these films. From M 432 roll 387, Newton County, Mississippi, pages 762, 763 & 765:

P. 762 lines 32-42, enumerated 23 Sept 1850.

OWNER: ISAAC HOLLINGSWORTH, Slaves: 1 each ages 70f; 60m; 55f; 35f; 9m; 2f; 3m; 1/52f (1 week?). 8.  
ELIZABETH HOLLINGSWORTH, 1 slave 13 years old-male. 1.  
ADDISON HOLLINGSWORTH, 1 slave 17-female; 1 6 male 2.

Page 763 line 15:

OWNER: EMILY HOLLINGSWORTH, 1 slave 18 years old - male. (1)

Page 765, lines 12-18:

ISAM HOLLINGSWORTH, 1 slave each ages 24m; 19f; 13m; 11m;  
9f; 5f; 2m; Total (7)

No names of slaves are given, unfortunately. Addison is missing from the Population enumeration, which was taken 27 Sept 1850, four days after the Slaves were counted. (M 432 roll 378.)

\*\*\*\*\*

#### SPANISH AMERICAN WAR SOLDIERS FROM GEORGIA

- (1) Hollingsworth, Henry Georgia (sic: ?George) of Macon, Bibb County, Machinist; born in Henderson, North Carolina; age 21, Enlisted at Macon, Ga., May 2, 1898; mustered into service at Camp Northern, Griffin, Georgia on May 11, 1898. Private in Co. E, 1 Georgia Infantry, U.S. Volunteers.
- (2) Hollingsworth, Orlando M. Jr. residing at Atlanta, Georgia, occupation Clerk; birthplace Travis, Texas, age 23; Enlisted at Atlanta on May 7, 1898; Mustered in at Camp Northern on May 13, 1898; Private in Light Battery A, Georgia Field Artillery, U.S. Volunteers.
- (3) Hollingsworth, Oscar W., residing at Atlanta; broker, born Dinwiddie Co., Virginia; age 30 and 2/12ths; Enlisted at Atlanta on July 6, 1898; Mustered in at Camp Northern on July 15, 1898; Quarter Master Serjeant, 3rd Georgia Infantry U.S. Vol.

From A Roster of Spanish American War Soldiers from Georgia, edited by Carlton J. Thaxton et al; The Thaxton Co., Box 886, Americus, Ga. 31709 (1984) page 59. Orlando M. we think is Orlando "N" for Newton.

\*\*\*\*\*

#### HOLLINGSWORTH MISCELLANY:

(1) Your editor suddenly got the desire to see what the original edition of the Authorized, or King James Version, of the Holy Bible, published in 1611, looked like. Our L.A. Central Library had a hard time filling our request. Persistence, and a changing of librarians in the Religion/Philosophy Dept. brought success. Here is the 11th chapter of St. Luke, from the so-called New Testament, Verses 1-4:

AND it came to passe, that as he was praying in a certaine place, when hee ceased, one of his disciples said vnto him, Lord, teach vs to pray, as John also taught his disciples. 2. And hee said vnto them, When ye pray, say, Our Father which art in heauen, Halowed be thy Name Thy kingdome come, Thy will be done as in heauen, so in earth. 3. Giue vs day by day our dayly bread. 3. And forgiue vs our sinnes: for we also forgiue euery one that is indebted to vs. And lead vs not into temptation, but deliuer vs from euill.

Now you see, if you compare this to the present text, the meaning of the statement on the cover of most KJ bibles: "with the former translations diligently compared and revised." That referred to the 1611 (above) text, but it's easy to tell that this revision has been revised! (Above from the so-called Great She Bible.)

(2) The New York Daily News has a column called Harry's Picks in

the sports section. Harry Hollingsworth (not your editor) is the man. Seems he's correctly predicted the outcomes of 22 of 29 college football bowl games against the spread the past two years. Now he's tabbed correctly one of the games with Bowling Green and Fresno. (Your editor's weakest subject is math, so that can't be him.) From N.Y.D. News, Sports section, 20 Dec 1985, thanks to our cousin from Co Wexford, Mr. Edward Rex Johnston of Bronx, N.Y.

(3) Roy Hollingsworth was advertising salesman for the Kingston, Ontario, Canada, Whig-Standard, some years ago. (From Miss E. P. Earle of Gananoque, Ont. some 15 years ago. No date.)

(4) Darrell Hollingsworth is the new head basketball coach at Blanchester High School, Wilmington, Ohio, News Journal of Aug. 28, 1985, reports. He had coached at Wilmington, Ohio for nine years, four as freshman basketball coach and five as boys reserve coach. He has a 36-20 record in South Central Ohio League reserve contests. He graduated in 1970 from Clinton-Massie High. His former boss, Wilmington High athletic director John Gayhardt praised Darrell calling him "everything you ask for in a coach." (Sent to us by correspondent Martha B. Hollingsworth of Wilmington, Ohio. Blanchester is a small town in the southwest sector of Clinton County, a few miles northeast of Cincinnati.)

(5) Eileen H. Gray of Florence, Oregon, reports that an episode of ABC TV hit THE FALL GUY aired Sat. 4 Jan 1986, was directed by Hollingsworth Morse. We have yet to contact him about his first name. We first heard of him in 1960 when cousin Madge Sladek in Newton, Iowa wrote asking who he was. (We're slow!)

(6) Eileen also says that a Sgt. Steve Hollingsworth, of the Portland, Oregon, police dept., was on KOIN TV in early January 1986. \*

(7) In trying to get the marriage lines (as they used to say in Ireland) of Great-grandparents William Crawford and Alice Birt (or her Americanized name Burt) in 1854, we are looking for the registers of the Bloomingdale Methodist Episcopal Church, which stood, even as of 1941, at 253 West 43rd Street, Manhattan, New York. So far, no luck (although we have a brief extract made in 1880 for Alice's pension on Bill's Regular Army service). Lo and behold, "60 Minutes" that highly rated CBS TV show, on its Sun. 2 Feb 1986 show, (1st segment), examined the "Carter Hotel" on West 43rd - a Welfare Housing designate. Curious, your editor checked the telephone book - found it, not under 60 Minutes' name for it, but under the more hoity-toity "Hotel Carter." Address: 250 West 43rd Street! Just across the street from where the Scottish Presbyterian married the Irish Catholic in a Methodist church. (There goes the neighborhood!) (See their only child's photo-cover!)

(8) Readers of HR who have long memories know that actor Lee Marvin had one grandmother named Elizabeth Hollingsworth, daughter of Thomas Nicholas Hollingsworth, granddaughter of James Hollingsworth, from Lancashire, England, to Millville, New Jersey. Recently we found an address for Lee in Tucson, Arizona and sent him the back issues of HR with the articles about his ancestors. Knowing him, or what the movie mags say about him, we can't be sure he'll respond. His father was Lamont Marvin, son of Henry and Elizabeth (Hollingsworth) Marvin. (HR Dec 1968 p. 154; Dec 1969, p. 151 with picture.)

(9) Cousin and Correspondent Clare Hollingsworth, Edmonton, Alta. sent us an article from The Observer for Jan. 1986, p.40. It's called Hard Times Down on the Farm. Rev. Richard Hollingsworth, minister at Underwood, Ontario, Canada, pastoral charge, is an eye witness to the bad times farmers up there are experiencing (not to mention in Iowa). In his pastoral charge between Kincardine and Port Elgin, near the shore of Lake Huron, he has seen four farmers there go bankrupt in the past two years, and four or five more forced to sell out. (The United Church Observer is the full title of the magazine - Ed.)

#### MARRIAGES:

(1) Charles B. Hollingsworth and Susan Richardson were married on 18 April 1846 (a Saturday) by John Hunter, Justice of the Peace. (From Hoosier Genealogist issue Dec.1985 25:4. That was in Ohio County, Indiana, and the publication covered 1844-1850. (HR 1:32 1850.)

(2) Crystal Anne Hollingsworth and John Edward Martin (photo), both of Olympia (Washington - Ed.), were married Aug. 31, (1985) in St. Michael's Catholic Church. A reception followed in the Olympia Salmon Club. The bride is the daughter of Jim and Roylene Hollingsworth of Olympia. She was graduated from Tumwater High School and is a student at the School of Dental Hygiene. The groom is the son of Delores Spice of Olympia and Warren Martin of Sun City, Ariz. He was graduated from East Valley High School in Spokane and is employed by Stromberg and Carlson Corporation. The couple will live in Olympia. (From an Olympia paper, sent by subscriber and cousin, Mrs. Rachel Hollingsworth Higginbotham of Huntington Park, California. She reports that in the new Olympia tel. directory is a James Hollingsworth living at 5411 Camelot Drive S.W. in that city. )

#### HOLLINGSWORTH FAMILY TREES

(A) Correspondent Chapman Sullivan of Margate, Florida, sends his lineage: Lineage of Joshua Noah Freese, grandson of our subscriber, Parents: Sandra Olivia Sullivan and David George Freese; grandparents Frances Olivia Nelson and Chapman Sullivan (né William Chapman Finks); g'g'grandparents Hazel Elizabeth Chapman and James Eubank Finks; 2nd g'grandparents Catherine Kennerly Calvert and Jonah Hollingsworth, Jr; 3rd: Hannah Mills and Jonah Hollingsworth, Sr; 4th: Rachel Parkins and Isaac Hollingsworth; 5: Ann Robinson and Abraham Hollingsworth; 6: Margaret Calvert and Thomas Hollingsworth; 7: Ann Ree or Wray (1st w) and Valentine Hollingsworth; 8: Henry Hollinworth and Katheran his wife, of BALLYVICKCRANNELL now BALLYMACRANDAL Parish of SEAGOE, County ARMAGH (now Northern Ireland) who flourished 1630-1632. Thirteen generations in all from Henry Hollinworth to Joshua Noah Freese.

(B) Clark Hibbard of 917 Davis, Ardmore OK 73401, on Oct 22, 1980 sent the lineage of Mrs. Jimmy Brady Rose of 4002 Northridge Rd., Norman, OK 73069, which is: she is a descendant of Sally Hollingsworth, wife of John Haynes, of Samuel<sup>5</sup> Hollingsworth; Jacob<sup>4</sup>; Samuel<sup>3</sup>; Samuel<sup>2</sup>; Valentin<sup>1</sup>; Henry Hollinworth<sup>a</sup>). See Stewart, p. 143 for part of this, and HR for endless reports. Sally was daughter of Samuel and Mary (Garner) Hollingsworth mentioned above on page 4.

Part Two:      MACEDONIA PRIMITIVE BAPTIST CHURCH CEMETERY  
(From Volume 21, p. 69; Dec.1985)

- 103. S. J. Robinson 16 Jan 1861-25 Oct 1929 (Rev. Samuel J. Robinson).
- 104. Mollie J. Robinson 8 Jan 1860-15 Nov 1948 (dau of William P. Campbell & Mary Elizabeth Hollingsworth<sup>3</sup>).
- 109. Mary Jane, w of A. J. Hollingsworth 24 Aug 1833?-2 Sep 1900 (d. of David Riser & Nancy Hollingsworth<sup>2</sup> (Isaac<sup>1</sup>)).
- 110. Andrew Jackson Hollingsworth 7 Dec 1835-24 Apr 1907 (son of Isaac<sup>2</sup>, of Jacob<sup>1</sup> Hollingsworth, brother of Isaac<sup>1</sup>).
- 111. Sarah Catherine Hollingsworth Duke 2 Mar 1866-11 Jul 1929 (d of A.J. Hollingsworth, Sr.).
- 112. Mary E. Hollingsworth 5 Jun 1866-2 Jul 1919 (Mary Elizabeth 'Molly' Duke, "wife of I. Hollingsworth").
- 113. Isaac Hollingsworth 17 Dec 1861-19 Nov 1905 "aged 43 yrs, 11 mos," s of A.J. Sr.<sup>3</sup>, Isaac<sup>2</sup>, Jacob<sup>1</sup>).
- 114. Maud Irene Hollingsworth 4 Jan 1897-21 Nov 1960
- 115. W.L.Hollingsworth 17 Nov 1870-6 Aug 1939 (Wm. Loran<sup>4</sup>, A.J.<sup>3</sup>).
- 116. Emily Hollingsworth 4 Feb 1867-22 Nov 1933(d James M. Ledlow and Martha Parks Gates).
- 117. Infant of W.L. and E.M. Hollingsworth d 18 Nov 1890.
- 122. J. A.Ledlow 6 Jul 1867-28 Dec 1940 (James A., s of Henry G. Ledlow & Louisa Jane Hollingsworth<sup>3</sup> Isham<sup>2</sup>, Isaac<sup>1</sup>).
- 123. James Isham Ledlow 5 Mar 1879-1 Jun 1962(s Jas M. Ledlow & Martha Parks Gates).
- 124. Sarah Wilson Ledlow 18 Dec 1883-20 Jun 1978.
- 151. Clyde O. Hollingsworth 16 Feb 1906-27 Jan 1972 (Clyde Owen<sup>5</sup>, James Archie<sup>4</sup>, Isaac<sup>3</sup>, Isaac<sup>2</sup>, Jacob<sup>1</sup>).
- 152. James Archie Hollingsworth 9 Oct 1866-2 Nov 1951 (see 151).
- 153. Fannie Larence Hollingsworth 29 Nov 1868-9 Sep 1937 "wife of J. A. Hollingsworth".
- 154. Virgie Lanor Hollingsworth 15 Oct 1886-3 Jul 1896 "dau of J.A. Hollingsworth, aged 9 years, 8 months, 7 days" (2 stones).
- 155. W. J. Gressett 29 Jan 1858-8 Jun 1932 (Wm. Jackson (Bill) G.).
- 156. Mary E. Gressett 28 Aug 1870-28 Jun 1939 (sis. J. Archie H.).
- 157-8-9. 3 children of W. J. and "Emmie" Gressett.
- 162. W.L. (Fate) Riser 2 Jan 1874-6 Sep 1964 (Wm. LaFayette Riser<sup>4</sup>, Samuel<sup>3</sup> Riser David Riser-Nancy Hollingsworth (Isaac<sup>1</sup>)).
- 164. Caroline Riser 4 Dec 1879-5 July 1881 "d of S. & L.B. Riser"
- 166. Samuel Riser 2 Mar 1846-23 Sep 1885 (see 162).
- 169. Mary E. Robinson 31 Jan 1859-1 Jul 1922 "Mother"; Mary E., w Jas Isaac Robinson<sup>4</sup>, Lorenzo D. Robinson hus Sarah Jane Riser<sup>3</sup>.
- 172. Emma Parks 1872-1 Oct 1914 "w of J. R. Parks." (Emma Hollingsworth<sup>4</sup>, Wm. Anderson<sup>3</sup>, Robert<sup>2</sup>, Isaac<sup>1</sup>).
- 173. Robert L. Parks 17 Nov 1895-23 Aug 1896 "s of J.R. & E.C. Parks."
- 174. Minnie Lee Hollingsworth 13 Aug 1887-18 Oct 1888 "d of \_\_\_ & W.A. Hollingsworth." (d of America A. Robinson & Wm. Anderson H.).
- 181. John Smith, father of R.A. Smith no dates (b 1797-d ca 1881,(s was Reubin Anderson Smith, one of at least 17 children).
- 191. Minnie Lee Hollingsworth 27 Aug 1899-25 Sep 1900 "d of Isaac & M. E. Hollingsworth."
- 194. Wm. P. Hollingsworth (no dates) "Co. D, Miss. Cavalry Reserves, C.S.A.." (b 15 Nov 1847-d 1931 - Wm. Perry<sup>3</sup>, Samuel H.<sup>2</sup>, Isaac<sup>1</sup>).
- 195. E. O. Hollingsworth 27 Apr 1870-9 Dec 1933 (Eugene O.<sup>4</sup>, Wm. P.<sup>3</sup>, Samuel H.<sup>2</sup>, Isaac<sup>1</sup>).

196. Mandy Robinson Hollingsworth 27 Nov 1872-20 Jan 1957  
201. Iva H. May 17 Dec 1902- (nee Hollingsworth).  
202. Claude Hollingsworth 14 Dec 1880-28 Aug 1965 (David A.<sup>4</sup>, Andrew Jackson, Sr.<sup>3</sup>, Isaac<sup>2</sup>, Jacob<sup>1</sup>).  
203. Lula Hollingsworth 12 Jul 1876-30 Jan 1939  
204. Infant son of C. R. & Lula Hollingsworth 5 Apr - 6 Apr 1912  
CONCLUDED

\*\*\*\*\*

Photographs on inside of back cover: (1) Family of Jacob Ellerton<sup>3</sup> Hollingsworth, son of Jacob<sup>2</sup>, Frederick<sup>1</sup> Hollingsworth. Taken 1930-1940. Front: Carrie Bell (Day) Hollingsworth; Jacob Ellerton Hollingsworth (1868-1963); Rear: Lynn Day "Red" Hollingsworth 1907-1964; Ruby Frances Hollingsworth (1903 - ?); Frank E. Hollingsworth (1905-1961). (2) Kirklin Michael Farrell a.k.a. "Miguelin," our professional bullfighter (torero) in his uniform (See HR Dec 1985 p. 64); (3) Francis Marion "Frank" Crawford (1870-1937) son of Wm. and Alice (Birt-Burt) Crawford, grandfather of your editor, taken about 1900-05 See p. 17 item 7 in this issue.

\*\*\*\*\*

### John T. Hollingsworth

A prominent and thrifty farmer and stock dealer of the county is the sixth of a family of seven children born to Joseph and Elizabeth (Palmer) Hollingsworth, mention of whom is made elsewhere in this work. He was born near where he now lives Nov 1, 1846, and was reared on his parents' large farm. He secured a very good common school education, and when 21 years of age married and settled on his present farm. He has been quite prosperous in his business ventures, and now owns 218 acres of very fine land, well improved. He deals in live stock of all kinds, and is an extensive shipper. He is a member of the Christian Church, and his wife is a Presbyterian. He has always been a firm and zealous Democrat, and has deservedly won the respect of his fellowmen. He was married Oct 12, 1871, to Louisa Simpson, of Bruceville, who died Nov 17, 1879, after having borne 4 children, all of whom are deceased. Nov 29, 1882, he took for his 2nd wife Maggie Patterson, of this county. They have one child, Anna E., now over 2 years old. (From History of Knox and Daviess Counties, Indiana (1886) Goodspeed Pub. Co., Chicago, p. 560 from Palmyra Twp., Knox County section.)

\*\*\*\*\*

CORRECTION: Inside back cover and p. 54 of our Oct. 1985 issue has the four photos, exteriors and interior, of Hollingsworth Hall. The photos may have been made about 1919, when the hall was sold, not just before its demolition in 1944 and not for Frederic Attwood. We still have copies for the \$10.00 offer.

\*\*\*\*\*

At present we are trying to get more information about Michael Harrison of Marlea (now Maharlave) Co. Antrim, (now Northern) Ireland, (d 1683) the man who seems to figure prominently with Valentine Hollingsworth, Sr. in Ireland. He was somehow related to Valentine Blacker, neighbor of Hollingsworth's (Blacker's wife was the daughter of another Michael Harrison). He purchased Ballyvickcrannell farm from the Copes and sold it outright to Hollingsworth. He was nearly murdered in the Rebellion of 1641 and also had dealings with the St. Johns, who held Tanderagee, where Ann Wray Hollingsworth was born.



(1) Jacob Ellerton Hollingsworth & Family  
Wright Studio, Ottawa, Kansas, 1930-1940s.

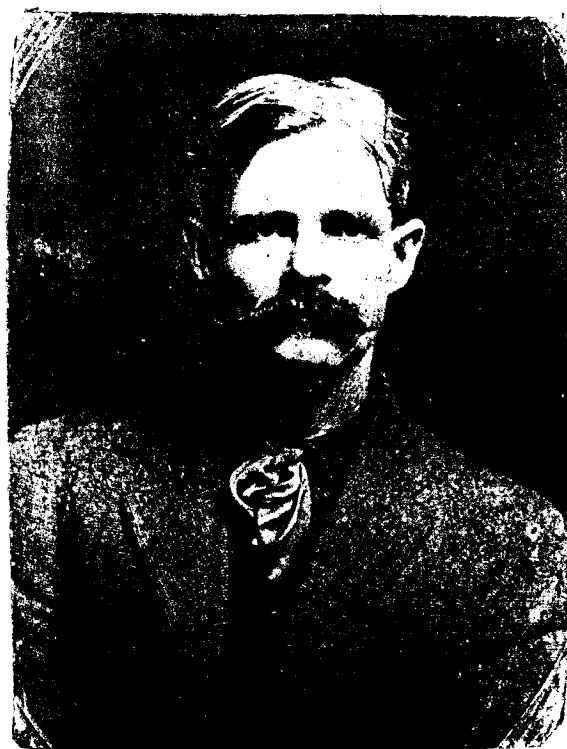

Harry Hollingsworth, C.G., R.G.  
3250 West 108th Street  
Inglewood, California 90303  
U.S.A.

PLEASE  
HAND  
CANCEL

Mr. Clare Hollingsworth

10523 - 137th Street

Edmonton, ALBERTA, CANADA

TSN 2H4

FIRST CLASS

FIRST CLASS

